

+NOTICE!!

These documents have been scanned!

Do not place un-scanned documents beneath this notice!

Do not remove this notice from this file!

GPO Jacket No. 560-102
Print Order 61549
Rise Business Services, LLC
Job=AZ15 1/8/2020



Box Number= AZ15283



Claim Begin-End: AMC458035-AMC458035

1 Initial Receipt



AZ15283-44

AMC458525-AMC458783

United States Department of the Interior
Bureau of Land Management
 DIV OF LANDS, MINRLS & ENERGY
 ONE N CENTRAL AVE
 PHOENIX, AZ 85004 -4427
 Phone: 602-417-9200

Receipt	
No:	4589819

Transaction #: 4711537	
Date of Transaction: 10/23/2019	
CUSTOMER:	
BRUCE R SCHARF PO BOX 458 QUARTZSITE, AZ 85346-0458 US	

ENTERED

NOV 12 2019

BY: *Rifun*

LINE #	QTY	DESCRIPTION	REMARKS	UNIT PRICE	TOTAL
1	1.00	LOCATABLE MINERALS / MINING CLAIMS-NEW, UNADJUD, ONE OR MORE AUTH NOS / NEW MINING CLAIM PROCESSING FEE CASES: AMC458035/\$20.00		- n/a -	20.00
2	1.00	LOCATABLE MINERALS / MINING CLAIMS-NEW, UNADJUD, ONE OR MORE AUTH NOS / NEW MINING CLAIMS LOCATION FEE CASES: AMC458035/\$40.00		- n/a -	40.00
3	1.00	LOCATABLE MINERALS / MINING CLAIMS-NEW, UNADJUD, ONE OR MORE AUTH NOS / NEW MINING CLAIMS MAINTENANCE FEE CASES: AMC458035/\$165.00		- n/a -	165.00
TOTAL:					\$225.00

PAYMENT INFORMATION			
1	AMOUNT:	225.00	POSTMARKED: N/A
	TYPE:	CHECK	RECEIVED: 10/22/2019
	CHECK NO:	26196531333	
	NAME:	SCHARF, BRUCE R PO BOX 458 QUARTZSITE AZ 85346-0458 US	

REMARKS

This receipt was generated by the automated BLM Collections and Billing System and is a paper representation of a portion of the official electronic record contained therein.

NOTICE!!

These documents have been scanned!

Do not place un-scanned documents beneath this notice!

Do not remove this notice from this file!

GPO Jacket No. 560-102
Print Order 61549
Rise Business Services, LLC
Job=AZ15 1/8/2020



Box Number= AZ15283



Claim Begin-End: AMC458035-AMC458035

2 Correspondence



AZ15283-44

AMC458525-AMC458783

**NO
DOCUMENTS
FOUND**

NO DOCUMENTS FOUND
NO DOCUMENTS FOUND

NOTICE!!

These documents have been scanned!

Do not place un-scanned documents beneath this notice!

Do not remove this notice from this file!

GPO Jacket No. 560-102
Print Order 61549
Rise Business Services, LLC
Job=AZ15 1/8/2020



Box Number= AZ15283



Claim Begin-End: AMC458035-AMC458035

3 Transfers



AZ15283-44

AMC458525-AMC458783

**NO
DOCUMENTS
FOUND**

NO DOCUMENTS FOUND
NO DOCUMENTS FOUND

NOTICE!!

These documents have been scanned!

Do not place un-scanned documents beneath this notice!

Do not remove this notice from this file!

GPO Jacket No. 560-102
Print Order 61549
Rise Business Services, LLC
Job=AZ15 1/8/2020



Box Number= AZ15283



Claim Begin-End: AMC458035-AMC458035

4 Annual Filings



AZ15283-44

AMC458525-AMC458783

**NO
DOCUMENTS
FOUND**

NO DOCUMENTS FOUND
NO DOCUMENTS FOUND

NOTICE!!

These documents have been scanned!

Do not place un-scanned documents beneath this notice!

Do not remove this notice from this file!

GPO Jacket No. 560-102
Print Order 61549
Rise Business Services, LLC
Job=AZ15 1/8/2020



Box Number= AZ15283



Claim Begin-End: AMC458035-AMC458035

5 Miscellaneous



AZ15283-44

AMC458525-AMC458783

**NO
DOCUMENTS
FOUND**

NO DOCUMENTS FOUND
NO DOCUMENTS FOUND

NOTICE!!

These documents have been scanned!

Do not place un-scanned documents beneath this notice!

Do not remove this notice from this file!

GPO Jacket No. 560-102
Print Order 61549
Rise Business Services, LLC
Job=AZ15 1/8/2020



Box Number= AZ15283



Claim Begin-End: AMC458035-AMC458035

6 Location Notices-Amendments and Supporting Documents



AZ15283-44

AMC458525-AMC458783

COPY

LOCATION NOTICE FOR PLACER MINING CLAIM

Amendment BLM Serial # _____

NOTICE IS HEREBY GIVEN that the Golden Dream #5

20 ACRE placer mining claim has been located by

Bruce Scharf & Nina Pullman whose current mailing address is Box 459 Quartzsite AZ, 85346

RECEIVED
BLM AZ STATE OFFICE
2019 OCT 22 P 2:24
PHOENIX, ARIZONA
BLM
Date
Stamp

The general course of this claim is North to South and it is situated in La Paz County, Arizona. This claim is 1320' feet in length and 660' feet in width.

20 Total Claim Acreage. This claim runs from the location monument on which this location notice is posted at the NW corner of the claim approximately 1320' feet in a South direction to the S-West end line and 660 feet in a East direction to the N-East end line. This claim is marked by four monuments, one at each corner of the claim.

The location monument on which this notice is posted is situated within Section 15-NE 1/4 Township 3-N, Range 20-W, Gila Salt River Base and Meridian, Arizona. This claim encompasses portions of the following legal subdivision(s) if located by legal subdivision or the following quarter section(s), section(s), Township(s) and Range(s) Sec. 15-T5-3-N-R-20-W this 20 ACRE CLAIM is NW-NE of the NE 1/4 of Sec 15, Gila Salt River Base and Meridian, Arizona.

The locality of this claim with reference to some natural object or permanent monument and additional information (if any) concerning its locality are as follows: The location monument is 1980' West of the Federal Stake Pen for Sec 15-11-10 and the NW corner of claim
The above information is shown on the attached map.

DATED AND POSTED on the ground this 9th day of September, 2019.

LOCATOR(s) AGENT Nina Pullman
Print Name(s) Bruce Scharf Bruce Scharf
Signature(s) Nina Pullman

Form MCF102
Revised July 2014

AMC458035

COPY

OWNER Bruce Schuch
Tina M. Pullman

MINING CLAIM MAP

Lode () Placer (X)
Millsite ()

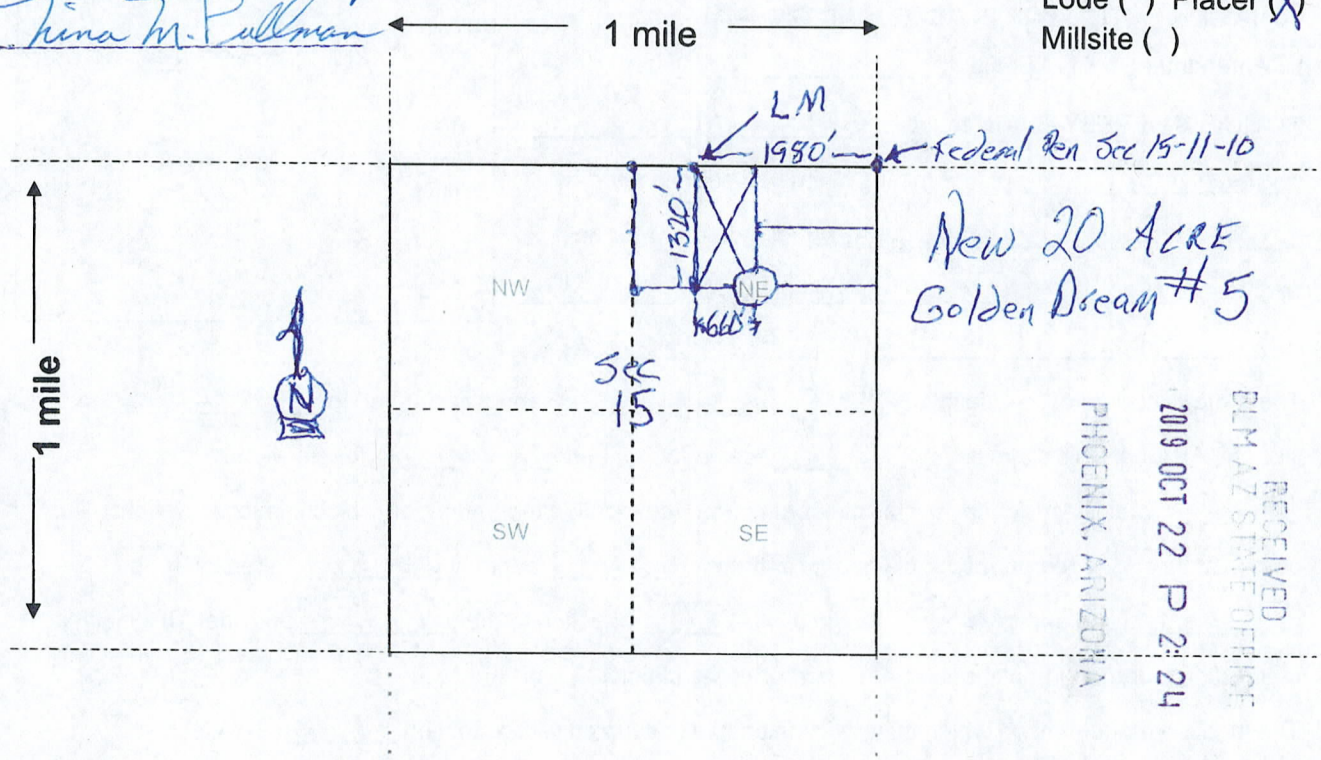

RECEIVED
BLM AZ STATE OFFICE
2019 OCT 22 P 2:24
PHOENIX, ARIZONA

Scale: 1" = 2000 feet



- The above map depicts the Golden Dream #5 mining claim, which is located in Section (s) 15-NE 1/4, Township 3-N, Range 20-W, Gila and Salt River Base and Meridian, LAPIZ County, Arizona. Total claim acreage is 20 ACRE
- The type of corner and location monuments used are as follows: White Conduit with
Decorative Rock Base
- The bearings and distances in degrees and feet between claim corners and to a public land survey monument are as depicted on the map.
- If the claim is a placer or millsite claim with exterior limits conforming to legal subdivisions of the public survey, provide a legal description of the claim _____

AMC 458035

Form MCF100a
Revised July 2014

DEPARTMENT OF THE INTERIOR
BUREAU OF LAND MANAGEMENT
Case Recordation
Geographic Report with Land

Admin State: AZ
Geo State: AZ

Serial Number	Total Case Acres:	Casetype	Case Disp	Mer	Twp	Rng	Sec	Sur Type	Sur Nr	Suf	Subdivision	Act Pend
AZA 032698	5.000	292803	PENDING	14	0030N	0200W	015	ALIQ			E2SE.SWSE;	Y
	5.000											
	5.000											
AZA 035661	2.000	380913	AUTHORIZED									
								LOTS			7;	Y
								ALIQ			NE;	

Date and Time Run:
11/12/2019 11:48:24 AM

Page 1 of 1

DEPARTMENT OF THE INTERIOR
BUREAU OF LAND MANAGEMENT
Case Recordation

Geographic Report with Land

Disposition is equal to **AUTHORIZED , CANCELLED , EXPIRED , PENDING , REJECTED , RELINQUISHED ,
WITHDRAWN**
and Meridian Township Range Section is equal to **14 0030N 0200W 015**
and Admin State is equal to **AZ**

NO WARRANTY IS MADE BY BLM
FOR USE OF THE DATA FOR
PURPOSES NOT INTENDED BY BLM

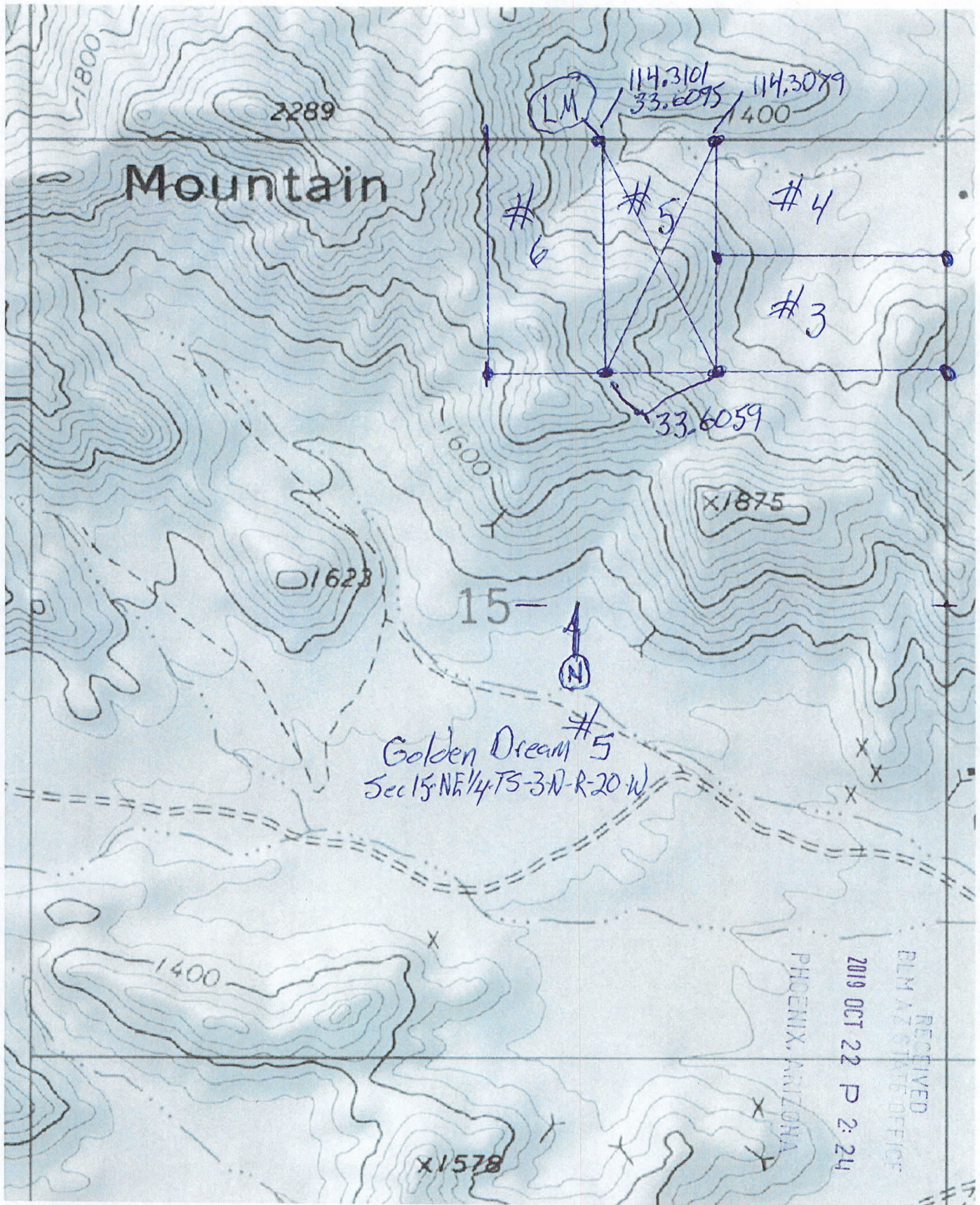

AMC458035

RECEIVED
 DLN AZ STATE OFFICE
 2019 OCT 22 P 2:24
 PHOENIX, ARIZONA

Mercator Projection
 WGS84
 USNG Zone 11SQT
 CalTopo

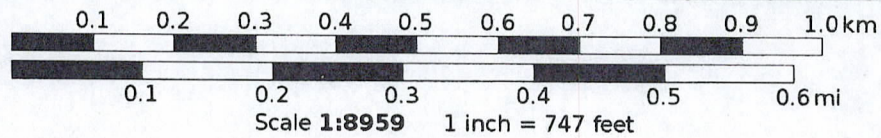

This envelope is made from post-consumer waste. Please recycle - again.



POSTAGE PAID

\$7.35

Origin: 85346
10/18/19
0368080531-02

PRIORITY MAIL 1-DAY®

0 Lb 2.00 Oz
1006

EXPECTED DELIVERY DAY: 10/19/19

C041

SHIP TO:
1 N CENTRAL AVE
STE 800
PHOENIX AZ 85004-4427

USPS TRACKING NUMBER



9505 5125 8847 9291 3047 79

FROM: Bruce Scharf
PO BOX 458
Quartzsite, AZ
85346

TO: BLM-Dept of Interior
one N. Central Ave Suite 800
PHX. ARIZ
85004

PHOENIX, ARIZONA

2019 OCT 22 P 2 24

VISIT US AT USPS.COM®
ORDER FREE SUPPLIES ONLINE



PS00001000014

EP14F July 2013
OD: 12.5 x 9.5



This packaging is the property of the U.S. Postal Service and is provided solely for use in sending Priority Mail® shipments. Misuse may be a violation of federal law. This packaging is not for resale. EP14F © U.S. Postal Service; July 2013; All rights reserved.